

# Patient report

Bio-Rad                      DATE: 12/08/2019  
D-10                         TIME: 06:27 PM  
S/N: #DC2K755917        Software version: 4.30-2  
Sample ID:                 10460544  
Injection date             12/08/2019 05:49 PM  
Injection #: 45             Method: HbA1c  
Rack #: ---                Rack position: 8

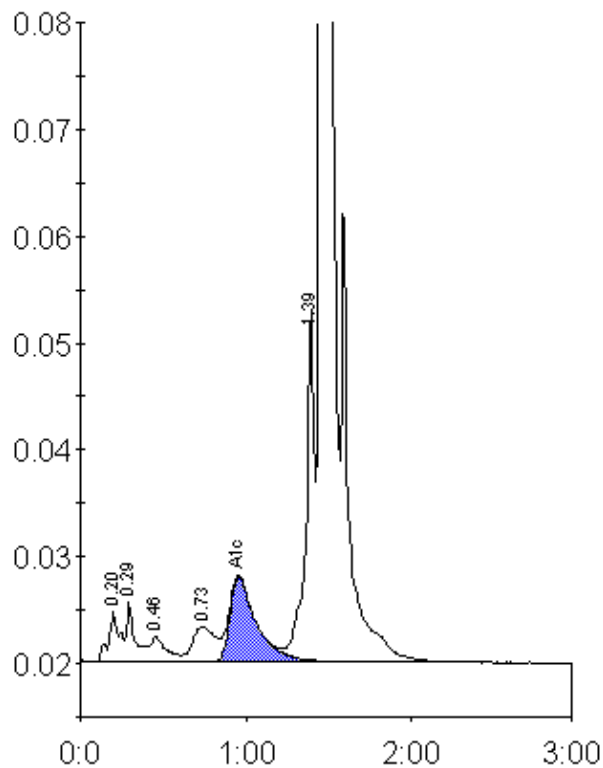

Peak table - ID: 10460544

Peak	R.time	Height	Area	Area %
A1a	0.20	4701	22038	1.0
A1b	0.29	5547	19809	0.9
F	0.46	2405	17053	0.7
LA1c/CHb-1	0.73	3286	31320	1.4
A1c	0.96	7887	88306	5.6
P3	1.39	33102	117683	5.1
A0	1.45	675606	2023338	87.2
Total Area:		2319548		

Concentration:	%
A1c	5.6